

PLAN SHOWING THE REGULARIZATION OF EXISTING ICE FACTORY BUILDING
 AT S.No. 149/3 WITH 50 H.P. OF KELAMBAKKAM VILLAGE KATTANGULATHUR.
 PANCHAYAT UNION CHENGAI M.G.R. DISTRICT.
 FOR M/S DHANALAKSHMI ICE FACTORY
 SCALE 1:100 AND 1:200.

R. Plan
 3/9/98

Planning Permit No C/025826/75/58
APPROVED
 SUBJECT TO THE CONDITIONS IN THIS OFFICE LETTER.
 No C2/13117/SE Date - 9-58
 FOR MEMBER SECRETARY
 CHENNAI METROPOLITAN
 DEVELOPMENT AUTHORITY
 CHENNAI-600 008.

CMDA 'C' / PP No. 1
 C. No. C2/13117/SE
 Asst. Serutiny: [Signature]
 PART I
 PART II
 35'-0" (1006)
 A.P. D.P.

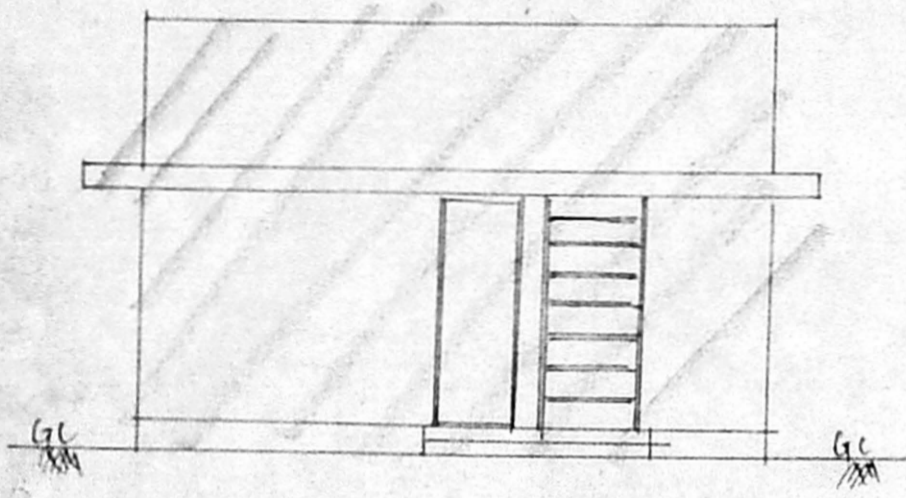

FRONT ELEVATION

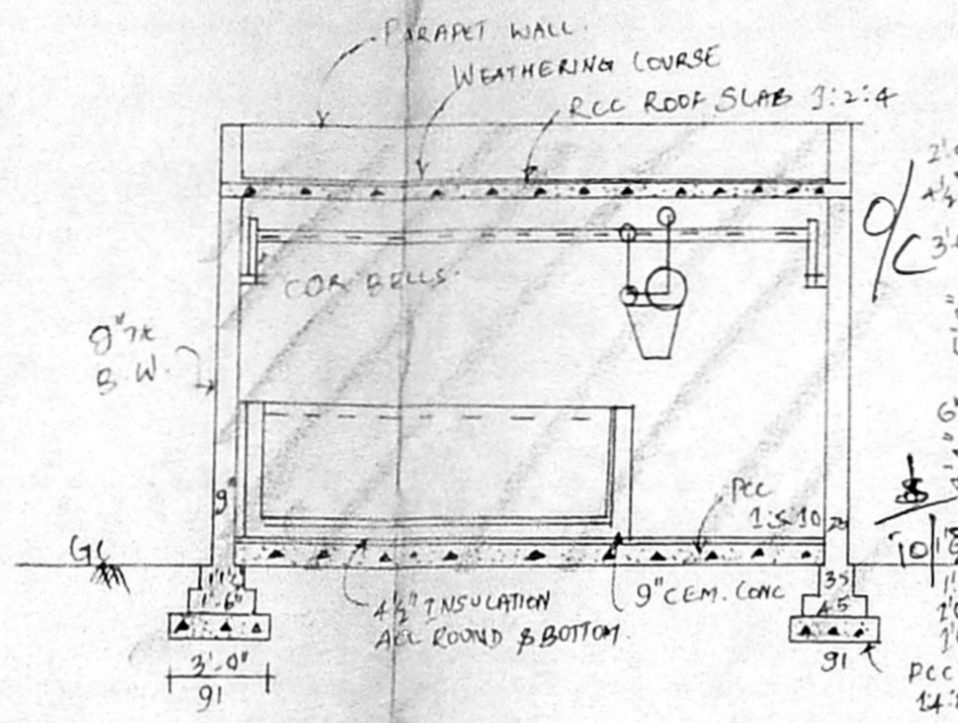

CROSS SECTION ON AB

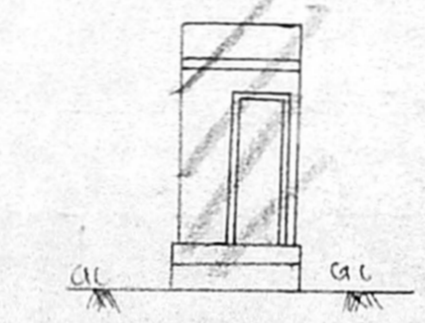

ELEVATION

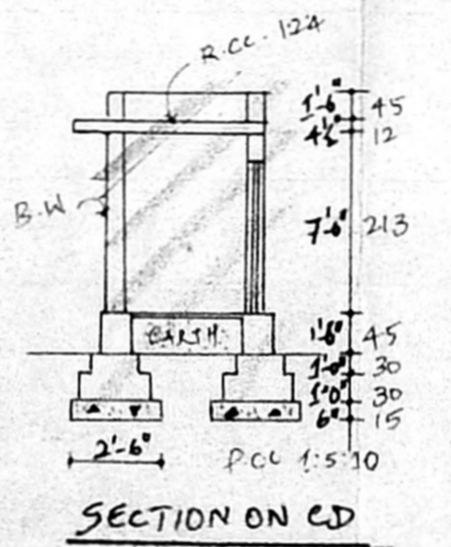

SECTION ON CD

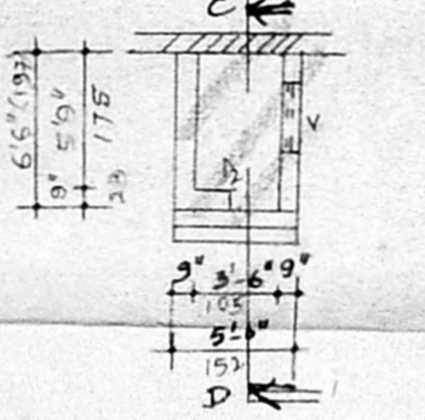

TOILET PLAN

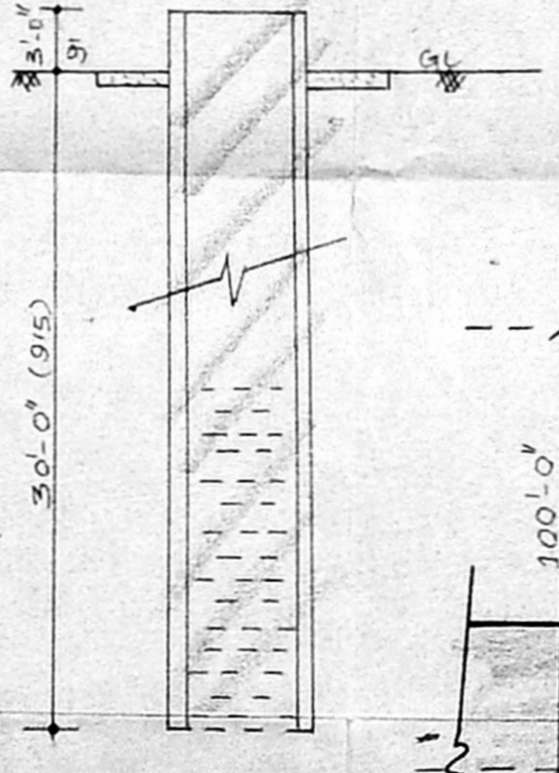

SECTION OF WELL

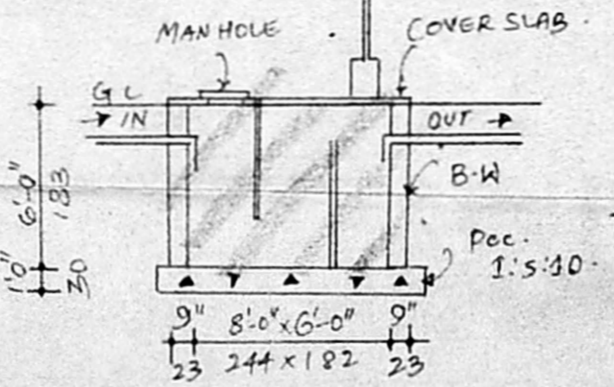

SEC. OF SEPTIC TANK

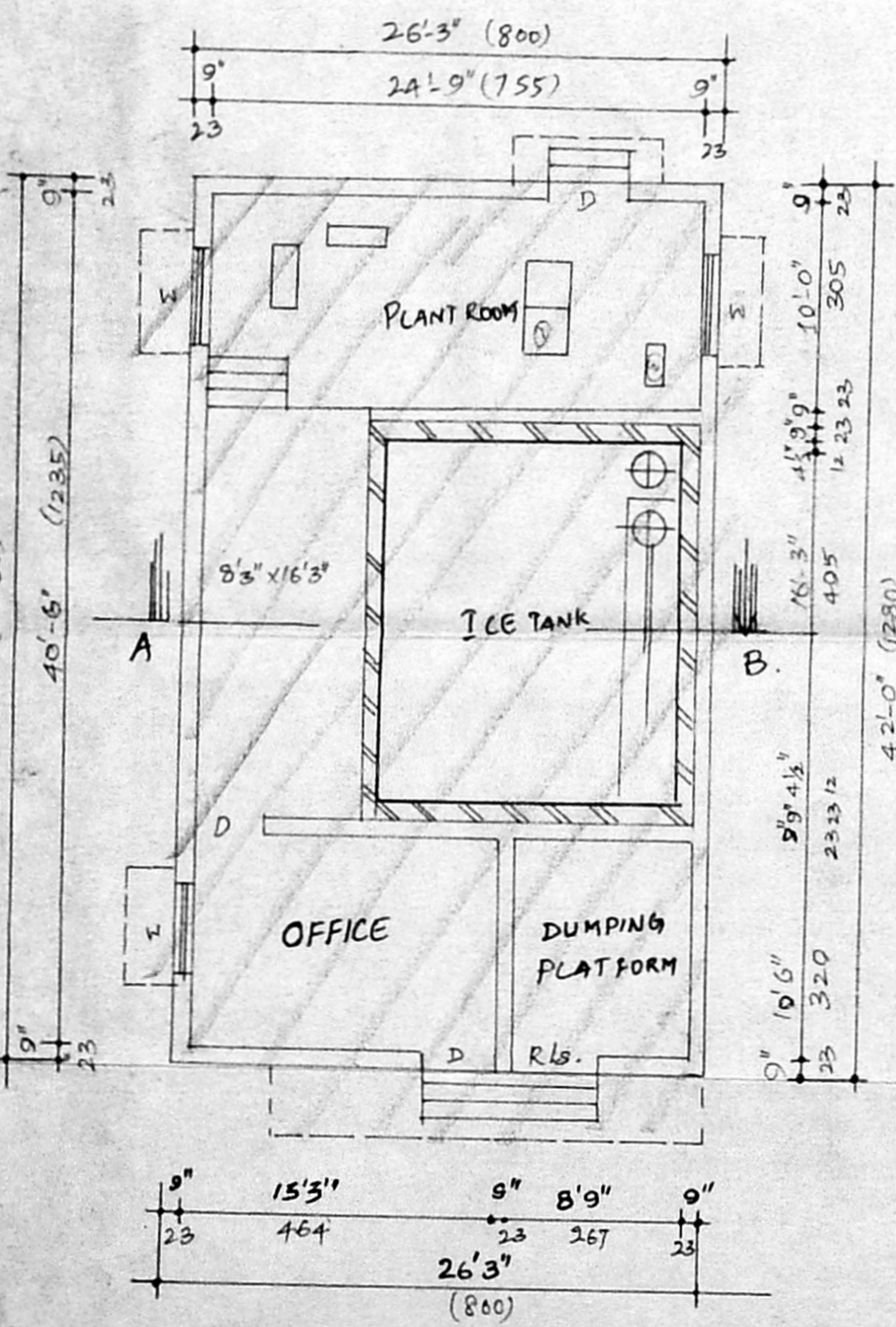

ICE MAKING PLANT PLAN

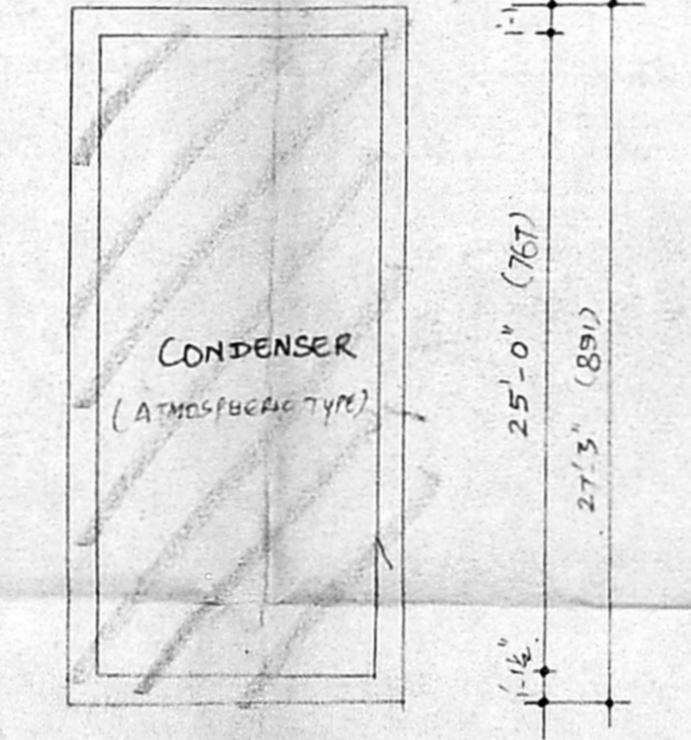

CONDENSER PLAN

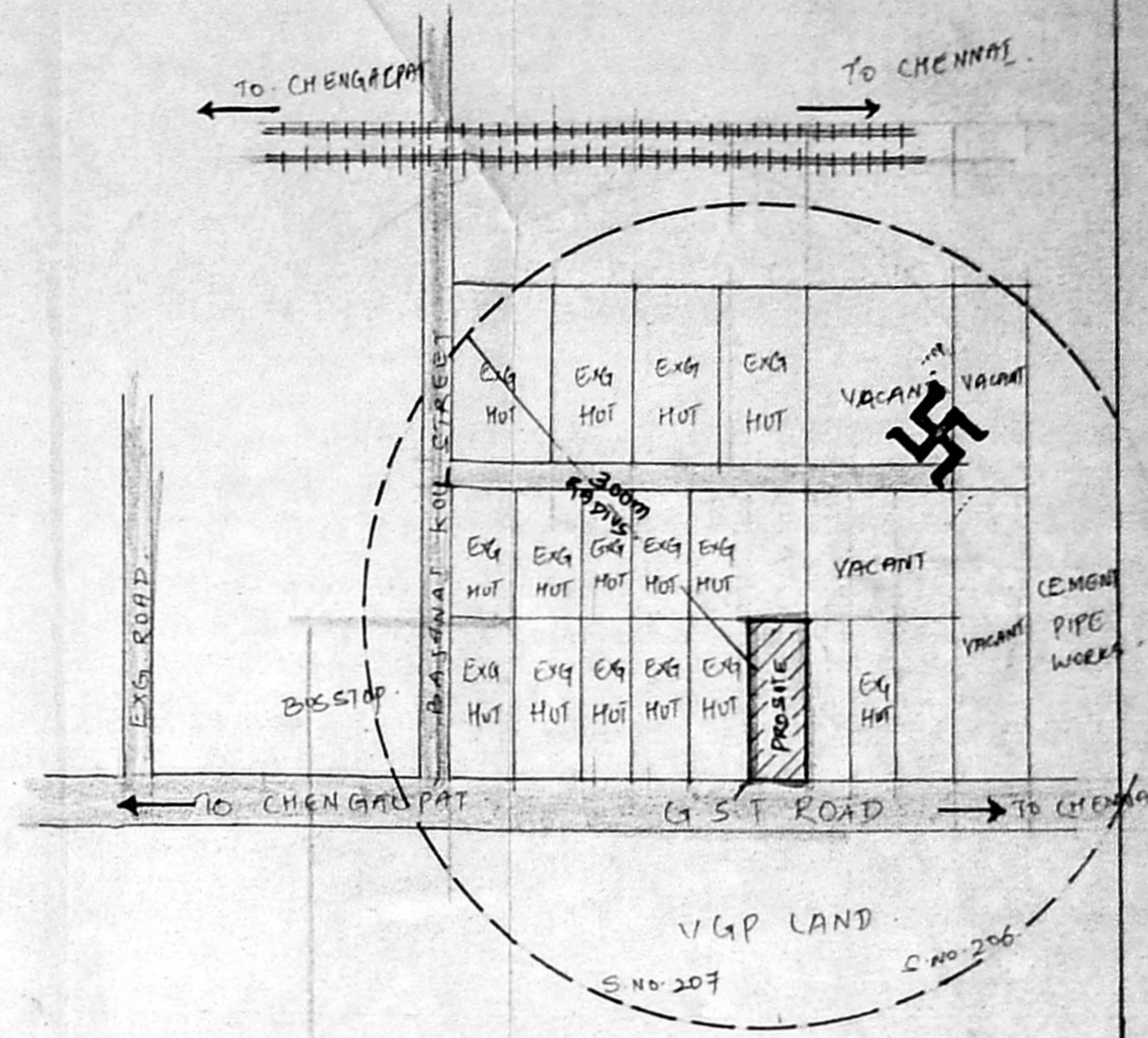

TOPO PLAN NTS.

EXTENT	SQ FT	SQ MIS	JOINERY
SITE AREA	4356.0	404.67	① R/S - ROLLING SHUTTER 183x213
EXG BUILDING (A)	1102.5	102.42	② D DOOR 100x213
CONDENSER (B)	388.3	30.07	③ D2 DOOR 75x183
TOILET	32.5	3.02	④ W WINDOW 91x135
COVERAGE	35%		⑤ V VENTILATOR 91x61
F.S.I	0.35		

S NO	NAME OF MACHINERY	H P
1	COMPRESSOR	35.0
2	MOTOR	1.0
3	PUMP (CONDENSER)	5.0
4	OIL SEPERATOR	6.0
5	RECEIVER	5.0
6	SWITCH BOARD	
INDEX		TOTAL = 50 H.P.

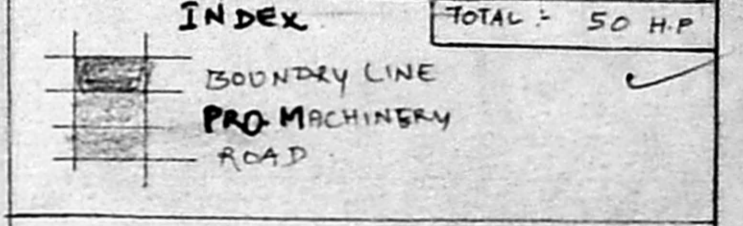

OWNER: A. Varadar

[Signature]
 ER. T. G. KRISHNAMURTHY RAO
 Class I Licensed Surveyor (50)
 CORPORATION OF CHENNAI
 C-10, South Avenue
 21/12, Lake View Road, CHENNAI-33
 LICENSED SURVEYOR

SITE PLAN
 SCALE 1:200 (1" = 16'-0")